

THE CORPORATION OF THE  
TOWNSHIP OF ZORRA



BY-LAW NO. 19-23

**A BY-LAW TO ESTABLISH A STORMWATER  
MANAGEMENT UTILITY AND TO ESTABLISH THE  
PROVISION OF RATES**

**WHEREAS** municipalities are authorized to levy fees and charges pertaining to a stormwater system pursuant to Sections 9, 11 and 391 of The Municipal Act, S.O. 2001 c.25 as amended;

**AND WHEREAS** the Corporation of the Township of Zorra desires to create a separate stormwater utility to fund the operation, maintenance and capital projects pertaining to stormwater management;

**AND WHEREAS** subsection 391(2) of the Municipal Act, 2001 provides that a fee or charge imposed for capital costs related to services or activities may be imposed on persons not receiving an immediate benefit from the services or activities but who will receive a benefit at some later point in time;

**AND WHEREAS** it is deemed just that the cost of operating, maintaining and upgrading the stormwater drainage system is paid for by those who benefit from this system, or who will benefit from the system in the future;

**AND WHEREAS** the Township desires to maintain a funding option for the long-term enhancement and operation of its existing stormwater drainage system through effective and efficient capital construction, operation and maintenance programs;

**AND WHEREAS** the Council of the Township of Zorra deems it appropriate and beneficial to set such stormwater rates, and amend those rates from time to time;

**NOW THEREFORE THE COUNCIL OF THE TOWNSHIP OF ZORRA ENACTS AS FOLLOWS:**

1. Scope

The areas subject to this fee are defined in the Schedule 'A' to this by-law, and exclude properties outlined in Section 2 - Exemptions of this by-law.

Schedule 'A' may be amended as required, delegated to and by the Township Clerk, to update the Schedule to include additional properties as they become subject to the Stormwater Rate within the boundary defined in this by-law, without an amendment to this by-law.

This delegation does not apply to major changes in the boundary that may occur from amendments to the Official Plan of the County of Oxford, or an expansion of the Settlement Boundaries for the subject areas.

2. Exemptions

The following Properties are exempt from this fee:

- Lands Owned by the Corporation of the Township of Zorra
- Lands Owned by the Corporation of the County of Oxford
- Railroads
- Cemeteries
- Agricultural lands (subject to Drain Maintenance under Drainage)

- Act)
- Future Development lands (subject to Drain Maintenance under Drainage Act)

### 3. Rates

Stormwater rates are hereby imposed as outlined in the "Township of Zorra User Fee By-law" as is amended from time to time.

### 4. Billing and Late Payment

The Township is appointed to collect the rates and charges imposed under this by-law, and the amounts assessed and imposed by this by-law shall be added to the Collector's Roll and levied in the same manner and at the same time as the property taxes levied against each property.

The stormwater rate and charges imposed by this by-law are a lien and charge upon the land upon which the said rates and charges are imposed, and if the said rate and charges or any part thereof remain unpaid after the due date, the Treasurer shall collect the owing amount and apply any late penalties or interest in the same manner as the property taxes levied against each property.

No person shall be entitled to any discounts for the early payment of any Stormwater Charge under this by-law.

### 5. Effective Date

This by-law shall come into effect on July 1, 2023.

**READ A FIRST AND SECOND TIME THIS 19th day of April, 2023.**

**READ A THIRD TIME AND FINALLY PASSED THIS 19th day of April, 2023.**

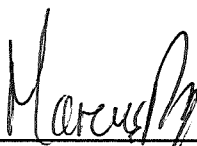
  
\_\_\_\_\_  
MAYOR  
MARCUS RYAN

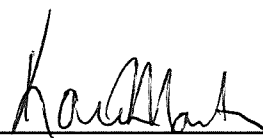
  
\_\_\_\_\_  
CLERK  
KAREN MARTIN

**SCHEDULE "A" TO BY-LAW NUMBER 19-23**

Areas Subject to Stormwater Fee (all lands within the Serviced Village Boundary) are shown on the following Maps:

Key Map E-1

Key Map E-2

Key Map E-3

Key Map E-4

Key Map E-5

Key Map E-6

Key Map T-1

Key Map T-2

Key Map T-3

Key Map T-4

Key Map T-5

Key Map T-6

Key Map T-7

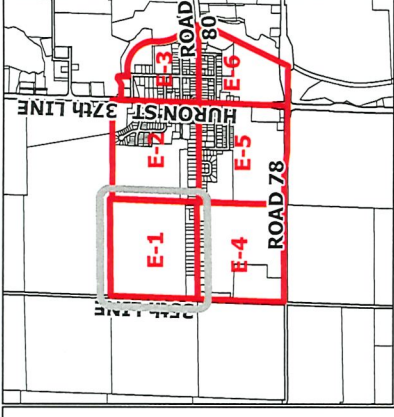

# KEY MAP E-1

LATEST AMENDING BYLAW: xx-22  
Jan 16, 2023

## EMBRO

TOWNSHIP OF ZORRA  
WEST ZORRA  
SCALE 1 : 2,500



PARCELS BY PROPERTY CODE

J SERVICED VILLAGE BOUNDARY

Shape\_Area

0.090088 - 4000.000000

4000.000001 - 2334042.897461

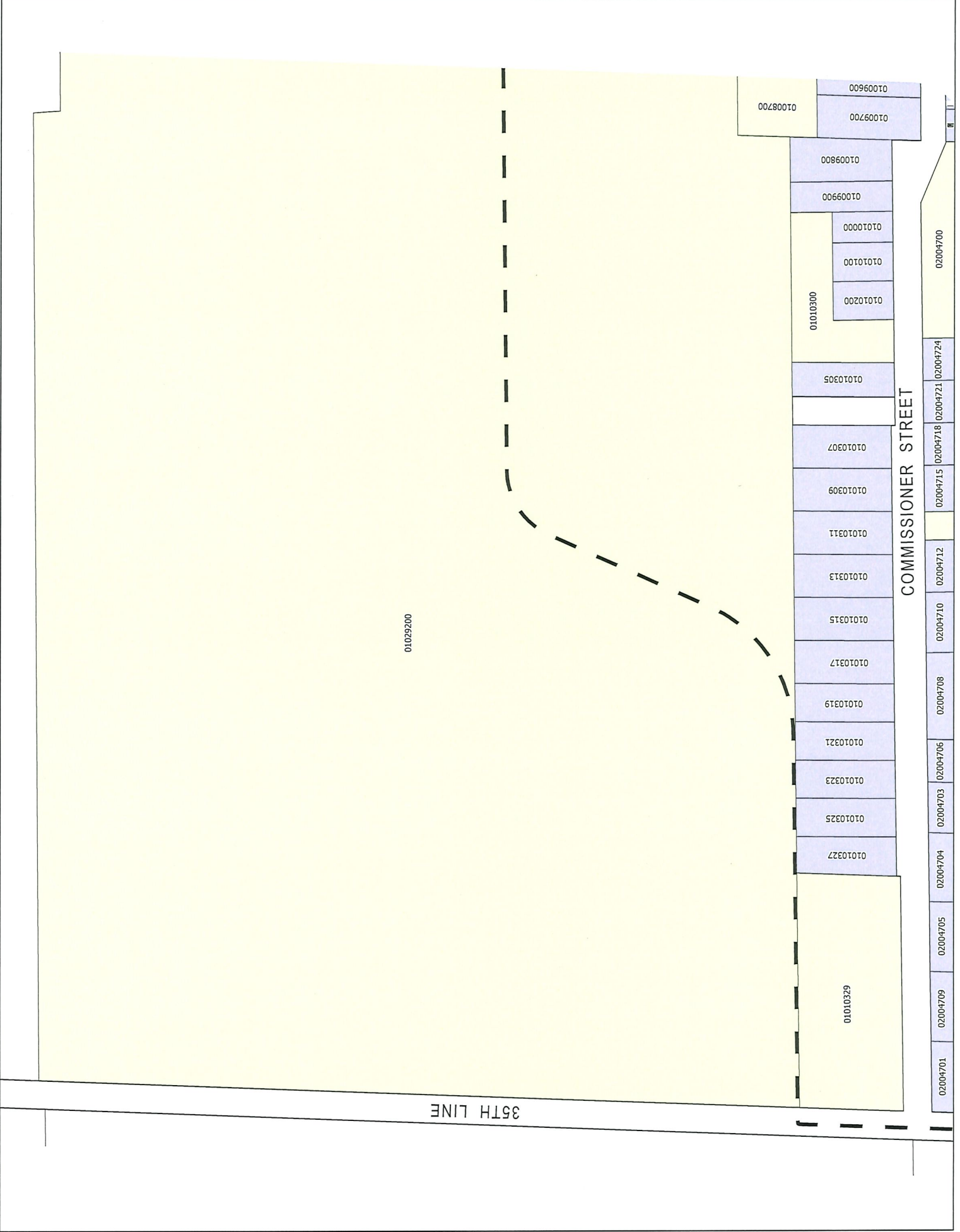

Powered by The Department of Corporate Services  
November 2022





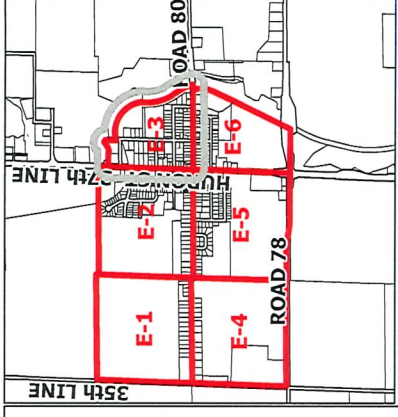

# KEY MAP E-3

LATEST AMENDING BYLAW: xx-22  
Jan 16, 2023

## EMBRO

TOWNSHIP OF ZORRA  
WEST ZORRA  
SCALE 1 : 2,500



PARCELS BY PROPERTY CODE



SERVICED VILLAGE BOUNDARY

Shape\_Area

0.090088 - 4000.000000

4000.000001 - 2334042.897461



01016400  
01016500  
01016600  
01016700  
01016800  
01017000  
01017200  
01017300  
01017400  
01017500

01007500  
01007400  
01007300  
01013400  
01013500  
01013600  
01013700

01007100  
01007000  
01006900  
01006800  
01006700  
01006600

01024700  
01004400  
01000500  
01024600  
01024500  
01006300  
01006200  
01006100

01024400  
01024300  
01024200  
01024100  
01024000  
01005900  
01005800  
01005700

01000501  
01005600  
01005600  
01026600  
01026500  
01026400

01001700  
01023900  
01001600  
01001500  
01001400

01002700  
01002500  
01002400  
01002300  
01002200  
01002100  
01002000  
01018800

01000300  
01000300  
01003000  
01003100  
01003400  
01003500  
01003600  
01003700

01012400  
01012500

01016400  
01016500  
01016600  
01016700  
01016800  
01017000  
01017200  
01017300  
01017400  
01017500

01014300  
01014200  
01022600  
01022700

01014305  
01022720  
01022725  
01022730

01014315  
01014310  
01014315  
01022730

01014400  
01014401  
01014402

01014403  
01014403

01012400  
01012500

01000708  
01000706  
01000704  
01000702

01000700  
01000600

01025200  
01025300  
01025400  
01025500  
01025600  
01025700  
01025800  
01025900  
01026000

01026100  
01026200  
01026300  
01026400  
01026500  
01026600  
01026700  
01026800  
01026900  
01027000

01027100  
01027200  
01027300  
01027400  
01027500  
01027600  
01027700  
01027800  
01027900  
01028000

01028100  
01028200  
01028300  
01028400  
01028500  
01028600  
01028700  
01028800  
01028900  
01029000

01029100  
01029200  
01029300  
01029400  
01029500  
01029600  
01029700  
01029800  
01029900  
01030000

01030100  
01030200  
01030300  
01030400  
01030500  
01030600  
01030700  
01030800  
01030900  
01031000

01031100  
01031200  
01031300  
01031400  
01031500  
01031600  
01031700  
01031800  
01031900  
01032000

01032100  
01032200  
01032300  
01032400  
01032500  
01032600  
01032700  
01032800  
01032900  
01033000

01033100  
01033200  
01033300  
01033400  
01033500  
01033600  
01033700  
01033800  
01033900  
01034000

01034100  
01034200  
01034300  
01034400  
01034500  
01034600  
01034700  
01034800  
01034900  
01035000

01035100  
01035200  
01035300  
01035400  
01035500  
01035600  
01035700  
01035800  
01035900  
01036000

01036100  
01036200  
01036300  
01036400  
01036500  
01036600  
01036700  
01036800  
01036900  
01037000

01037100  
01037200  
01037300  
01037400  
01037500  
01037600  
01037700  
01037800  
01037900  
01038000

01038100  
01038200  
01038300  
01038400  
01038500  
01038600  
01038700  
01038800  
01038900  
01039000

01039100  
01039200  
01039300  
01039400  
01039500  
01039600  
01039700  
01039800  
01039900  
01040000

01040100  
01040200  
01040300  
01040400  
01040500  
01040600  
01040700  
01040800  
01040900  
01041000

01041100  
01041200  
01041300  
01041400  
01041500  
01041600  
01041700  
01041800  
01041900  
01042000

01042100  
01042200  
01042300  
01042400  
01042500  
01042600  
01042700  
01042800  
01042900  
01043000

01043100  
01043200  
01043300  
01043400  
01043500  
01043600  
01043700  
01043800  
01043900  
01044000

01044100  
01044200  
01044300  
01044400  
01044500  
01044600  
01044700  
01044800  
01044900  
01045000

01045100  
01045200  
01045300  
01045400  
01045500  
01045600  
01045700  
01045800  
01045900  
01046000



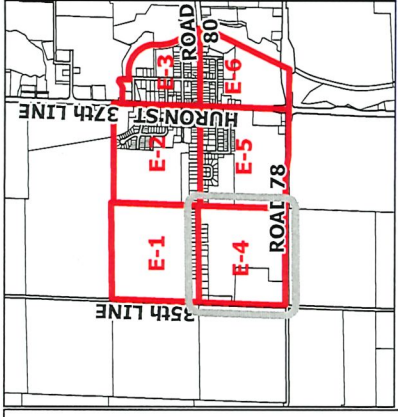

# KEY MAP E-4

LATEST AMENDING BYLAW: xx-22  
Jan 16, 2023

## EMBRO

TOWNSHIP OF ZORRA  
WEST ZORRA  
SCALE 1 : 2,500



PARCELS BY PROPERTY CODE

- SERVICED VILLAGE BOUNDARY
- Shape\_Area  
0.090088 - 4000.000000
- 4000.000001 - 2334042.897461

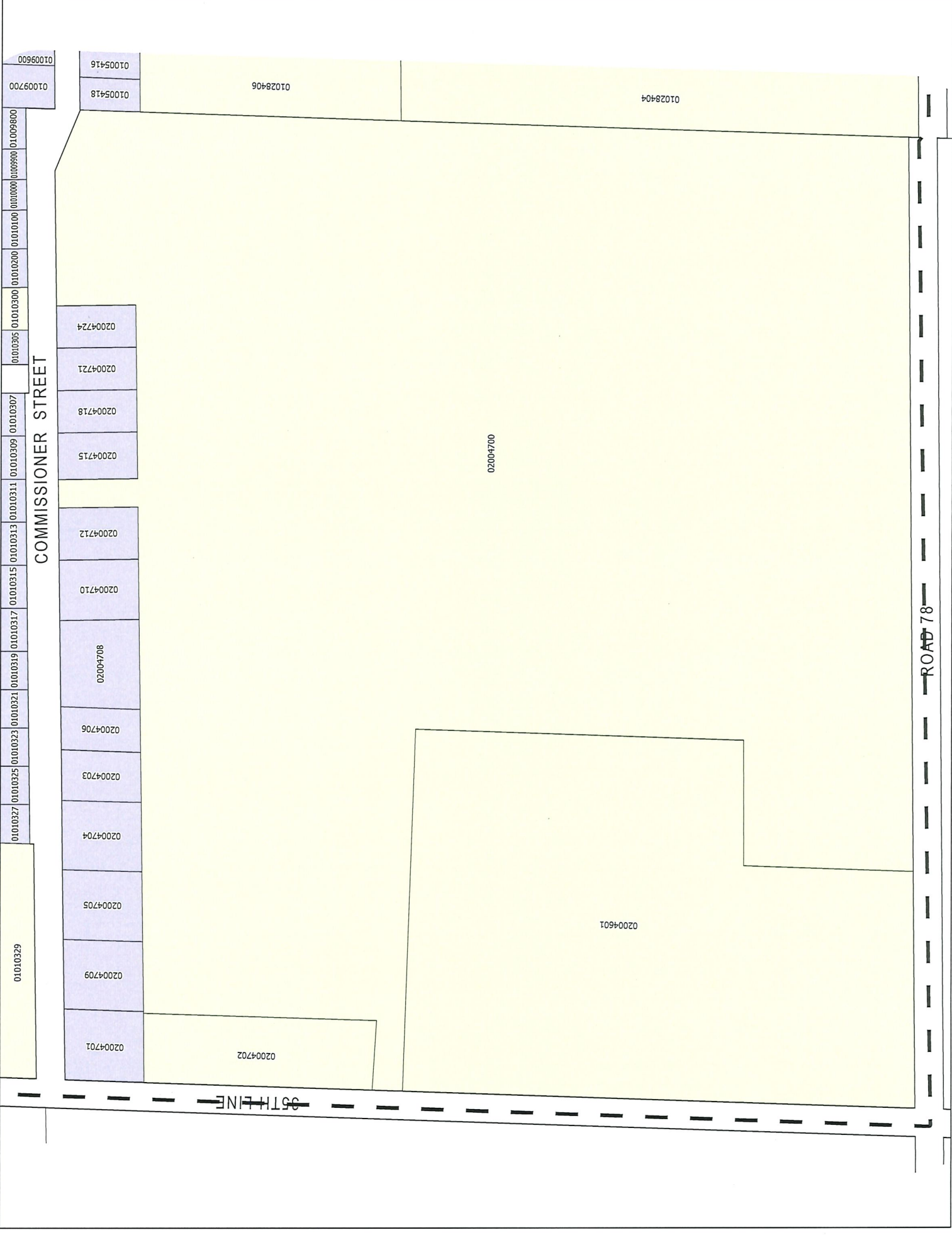





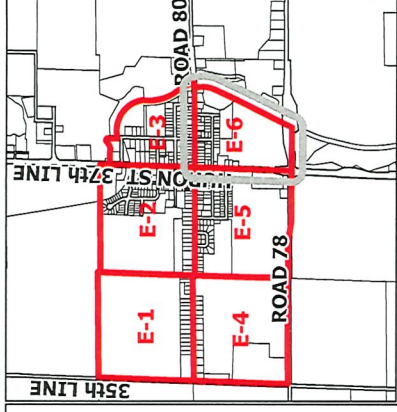
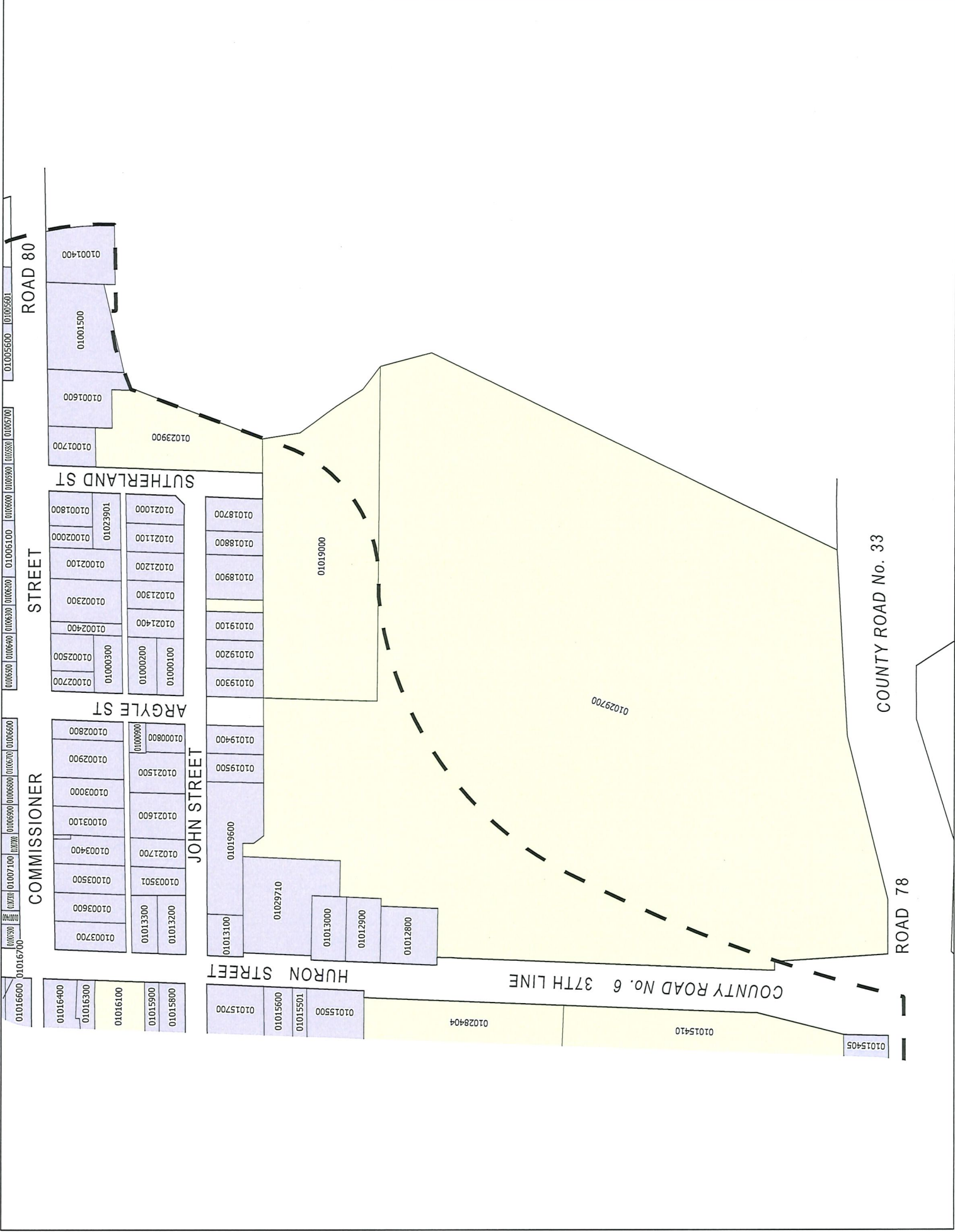

# KEY MAP E-6

LATEST AMENDING BYLAW: xx-22  
Jan 16, 2023

## EMBRO

TOWNSHIP OF ZORRA  
WEST ZORRA  
SCALE 1 : 2,500



PARCELS BY PROPERTY CODE

J SERVICED VILLAGE BOUNDARY

Shape\_Area

0.090088 - 4000.000000

4000.000001 - 2334042.897461



Produced by The Department of Corporate Services  
November 2022



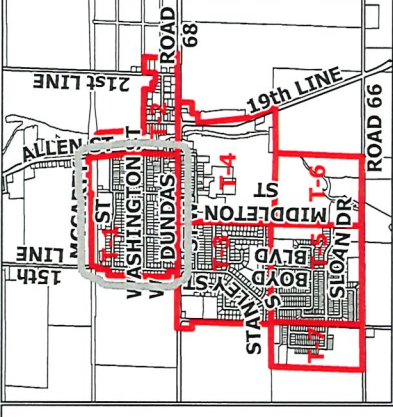

# KEY MAP T-1

LATEST AMENDING BYLAW: xx-22  
Jan 16, 2023

**THAMESFORD**  
TOWNSHIP OF ZORRA  
EAST MISSOURI  
SCALE 1 : 2,750



PARCELS BY PROPERTY CODE

- SERVICED VILLAGE BOUNDARY
- Shape\_Area
- 0.090088 - 4000.000000
- 4000.000001 - 2334042.897461



North



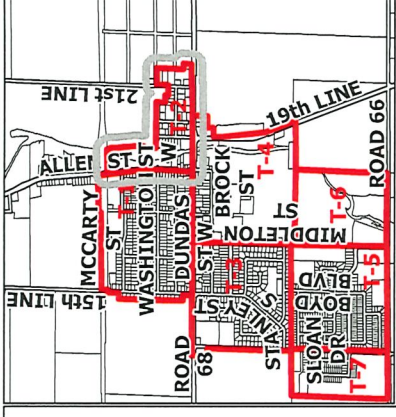

# KEY MAP T-2

LATEST AMENDING BYLAW: xx-22  
Jan 16, 2023

**THAMESFORD**  
TOWNSHIP OF ZORRA  
EAST MISSOURI  
SCALE 1 : 2,500



PARCELS BY PROPERTY CODE  
 SERVICED VILLAGE BOUNDARY  
 Shape\_Area  
 0.090088 - 4000.000000  
 4000.000001 - 2334042.897461









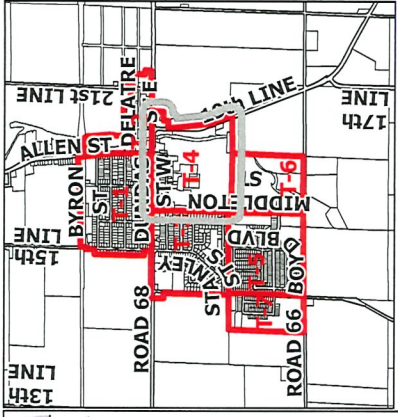

# KEY MAP T-4

LATEST AMENDING BYLAW: xx-22  
Jan 16, 2023

**THAMESFORD**  
TOWNSHIP OF ZORRA  
NORTH DORCHESTER

SCALE 1 : 2,750



PARCELS BY PROPERTY CODE



Shape\_Area

0.090088 - 4000.000000

4000.000001 - 2334042.897461

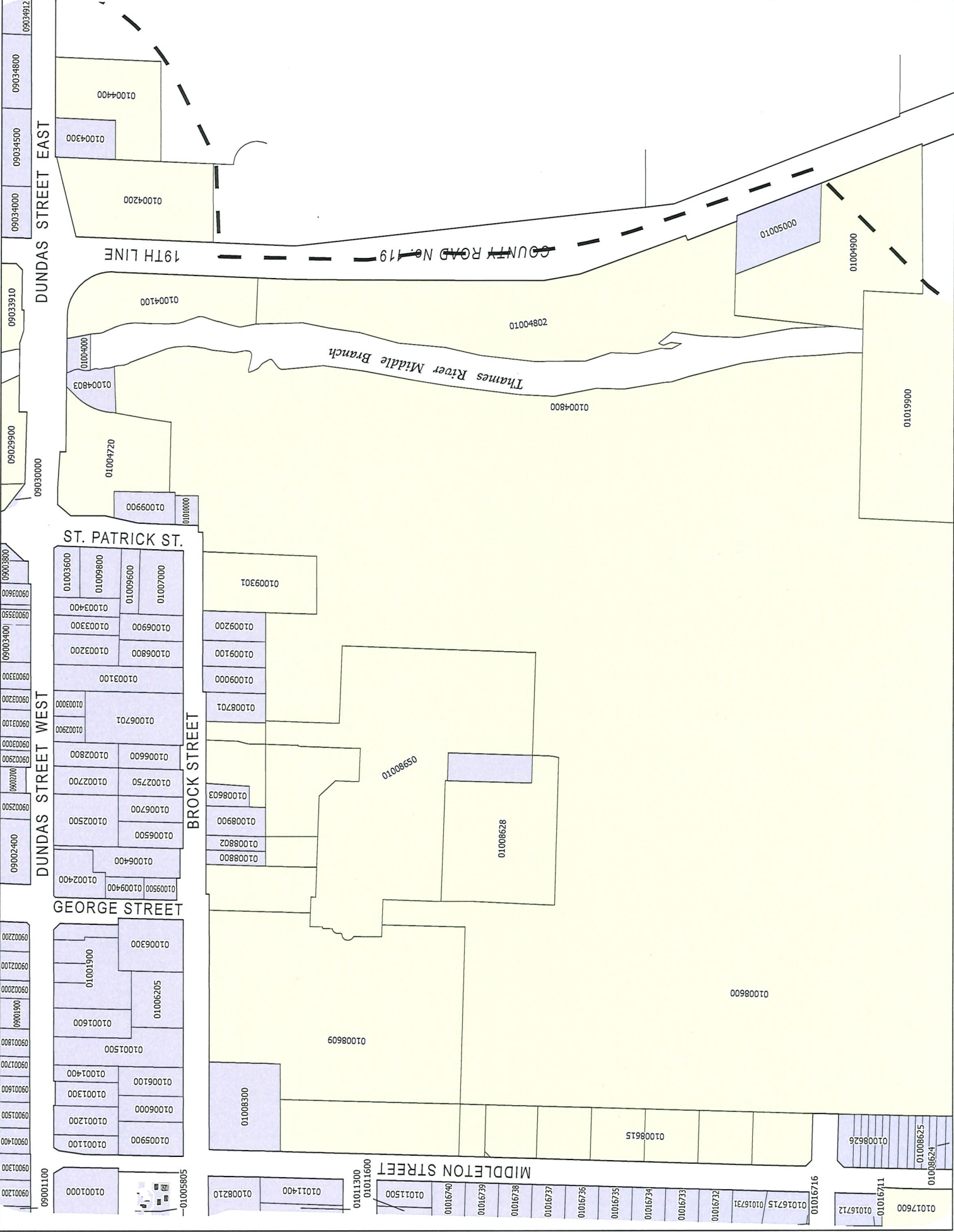

Produced by the Department of Corporate Services  
November 16th 2022



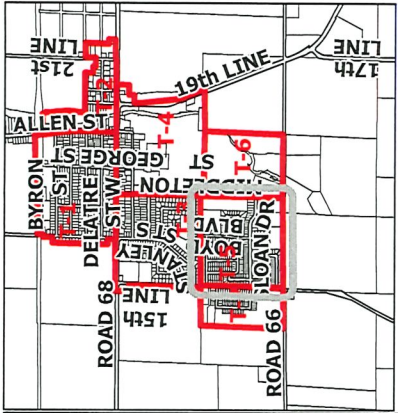

# KEY MAP T-5

LATEST AMENDING BYLAW: xx-22  
Jan 16, 2023

**THAMESFORD**  
TOWNSHIP OF ZORRA  
NORTH DORCHESTER

SCALE 1 : 2,500



- PARCELS BY PROPERTY CODE
- DRAFT PLAN PROPERTY
  - SERVICED VILLAGE BOUNDARY
- Shape\_Area
- 0.090088 - 4000.000000
  - 4000.000001 - 2334042.897461



Produced by the Department of Corporate Services  
November 16th 2022

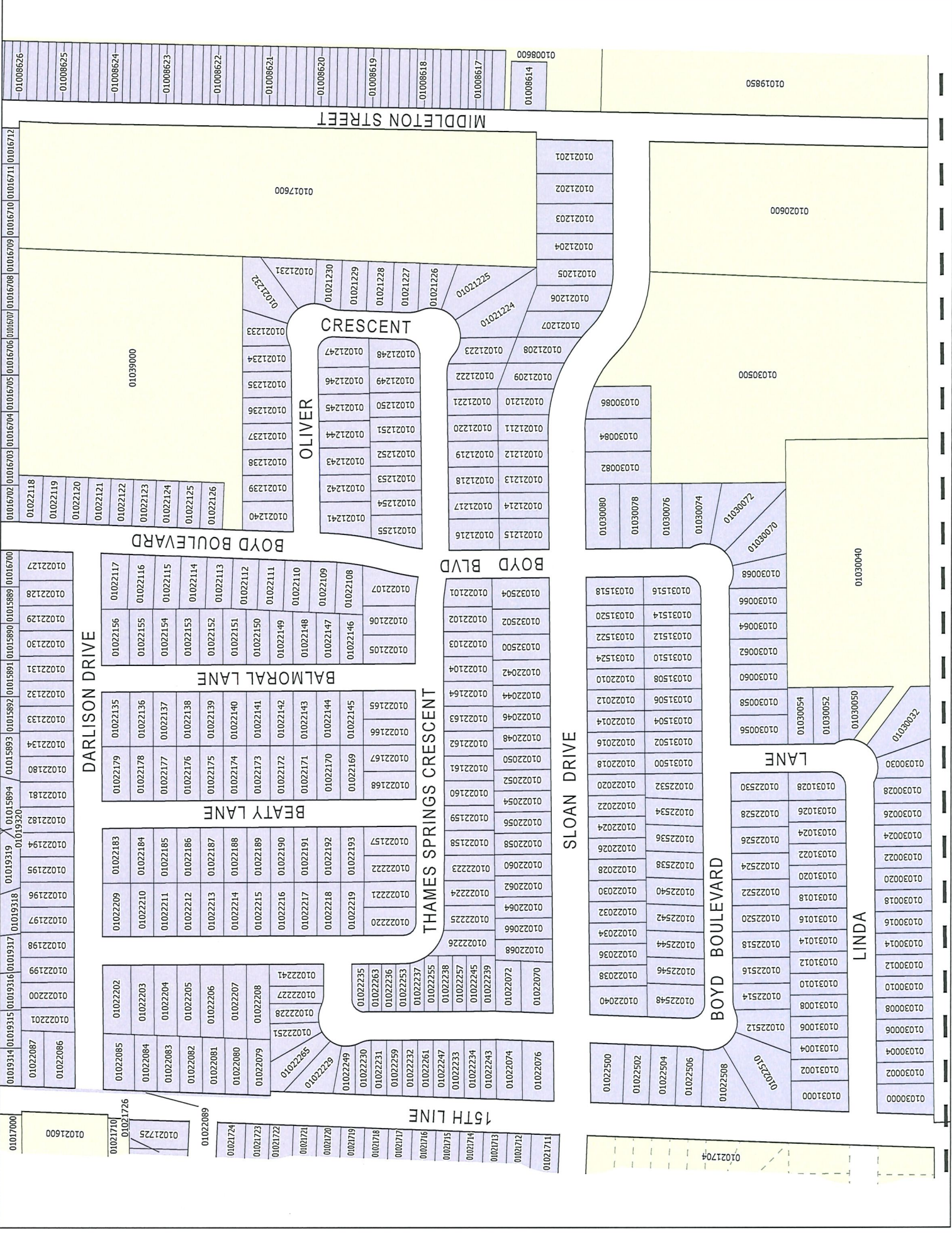



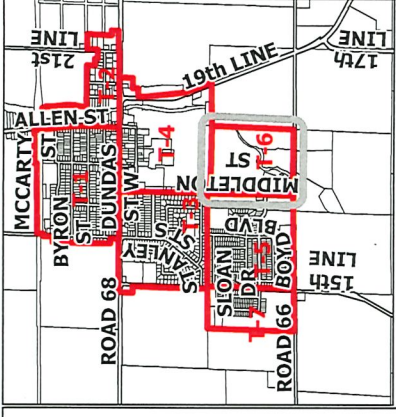

# KEY MAP T-6

LATEST AMENDING BYLAW: xx-22  
Jan 16, 2023

**THAMESFORD**  
TOWNSHIP OF ZORRA  
NORTH DORCHESTER

SCALE 1 : 2,500



PARCELS BY PROPERTY CODE

- SERVICED VILLAGE BOUNDARY
- Shape\_Area  
0.090088 - 4000.000000
- 4000.000001 - 2334042.897461

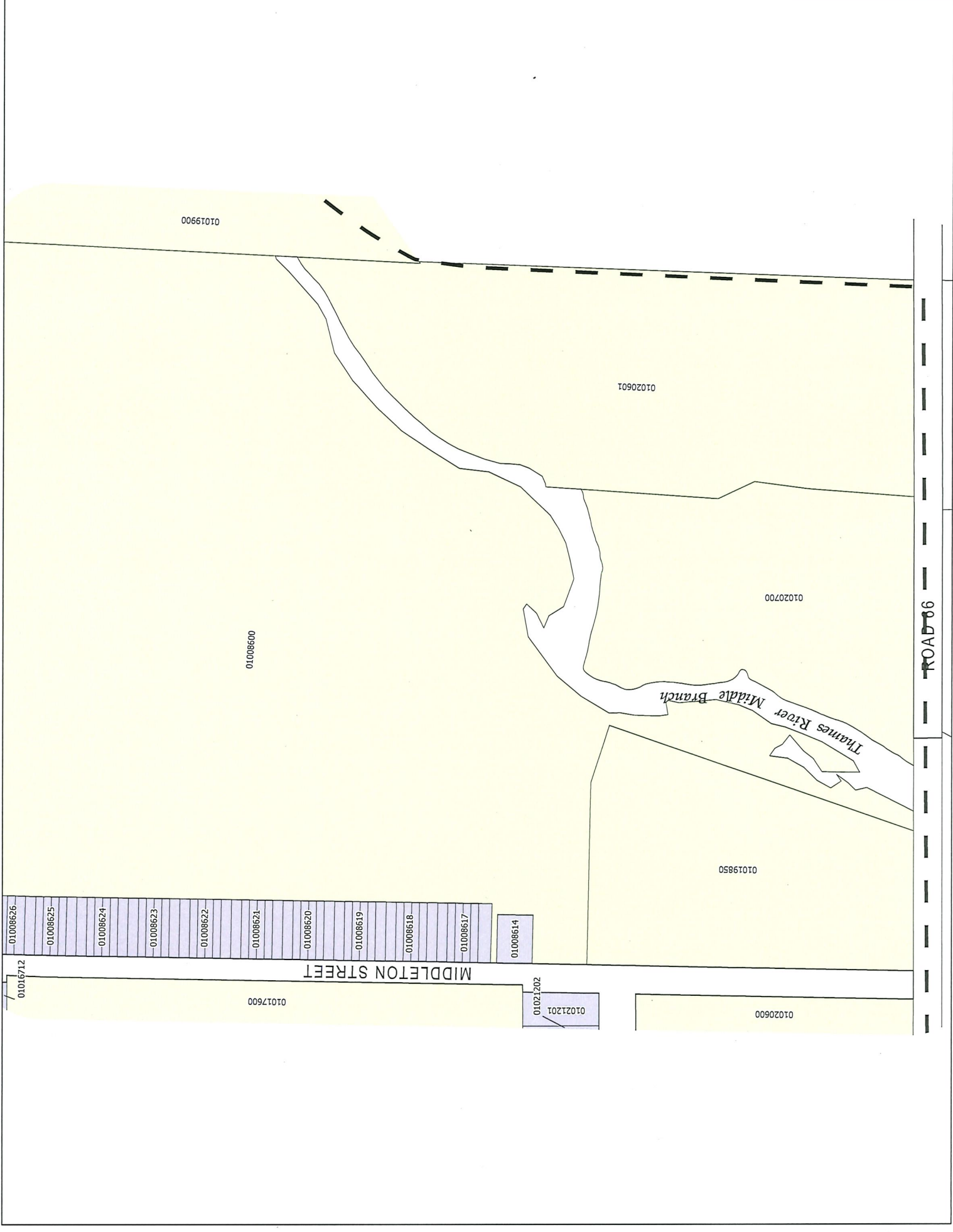

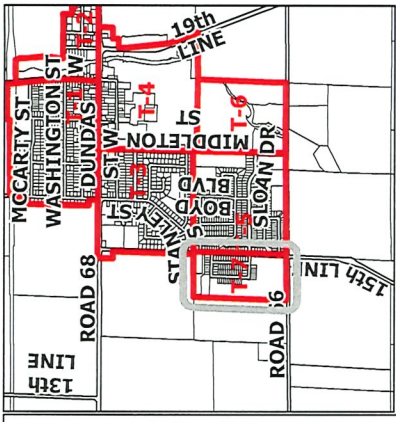

# KEY MAP T-7

LATEST AMENDING BYLAW: xx-22  
Jan 16, 2023

**THAMESFORD**  
TOWNSHIP OF ZORRA  
NORTH DORCHESTER

SCALE 1 : 2,750



PARCELS BY PROPERTY CODE

- DRAFT PLAN PROPERTY
- SERVICED VILLAGE BOUNDARY
- Shape\_Area
  - 0,090088 - 4000,000000
  - 4000,000001 - 2334042,897461

